Career Path by Job Family – Human Resources

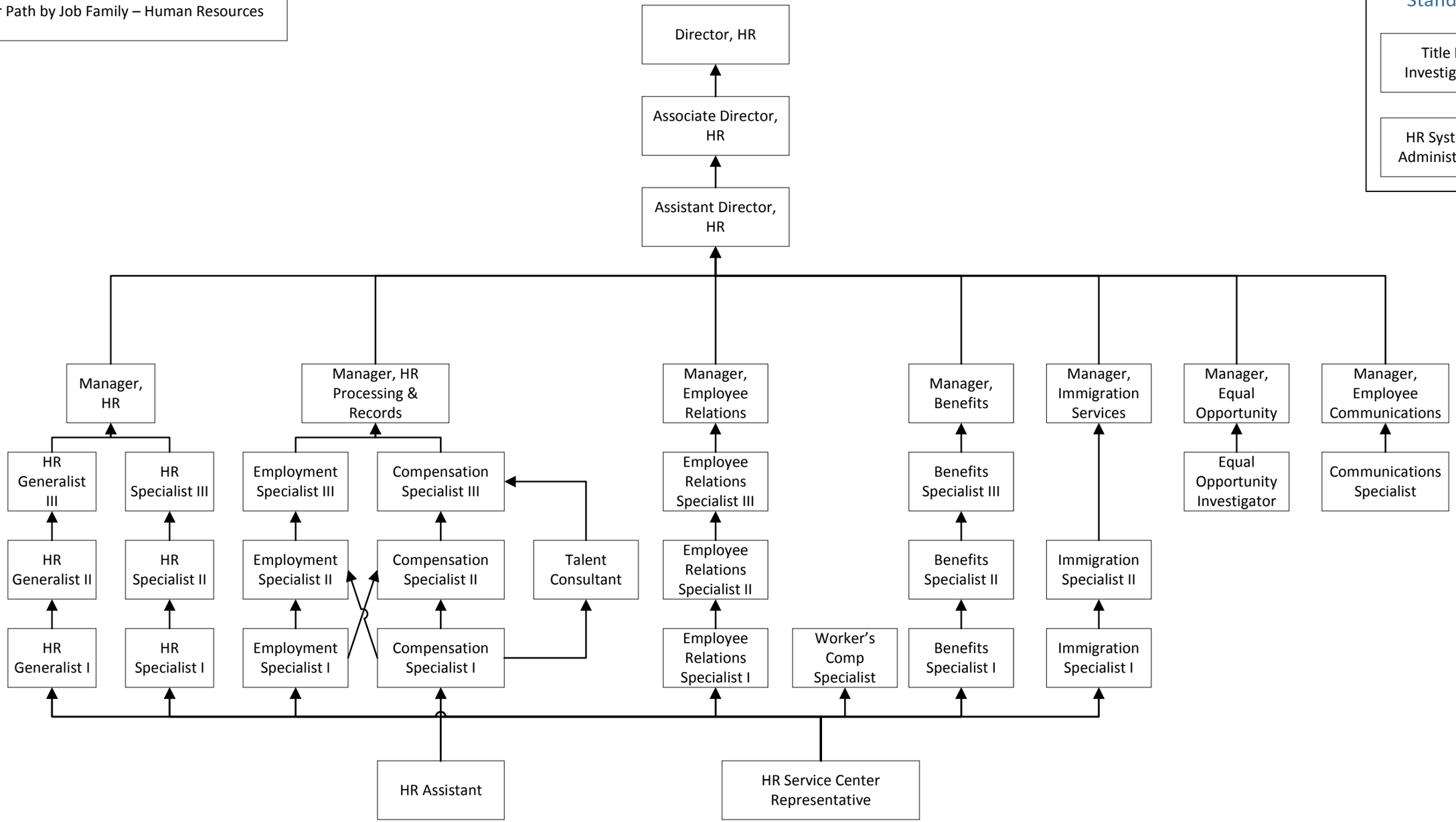

Stand Alone

- Title IX Investigator
- HR Systems Administrator

Important Note: This map does not in an way construe any guarantee or promise that you will automatically be placed, moved, assigned, or hired into these positions.

Date: February 1, 2018